

# West Norwegian Fjords - Geirangerfjord and Nærøyfjord

 Boundary of the World Heritage property

Scale 1: 600 000

Grid: ETRS 1989 UTM Zone 33N

0 12 500 25 000 50 000 Meters



AREA:	ha
Geirangerfjord area:	51 802
Nærøyfjord area:	70 910
West Norwegian Fjords:	122 712

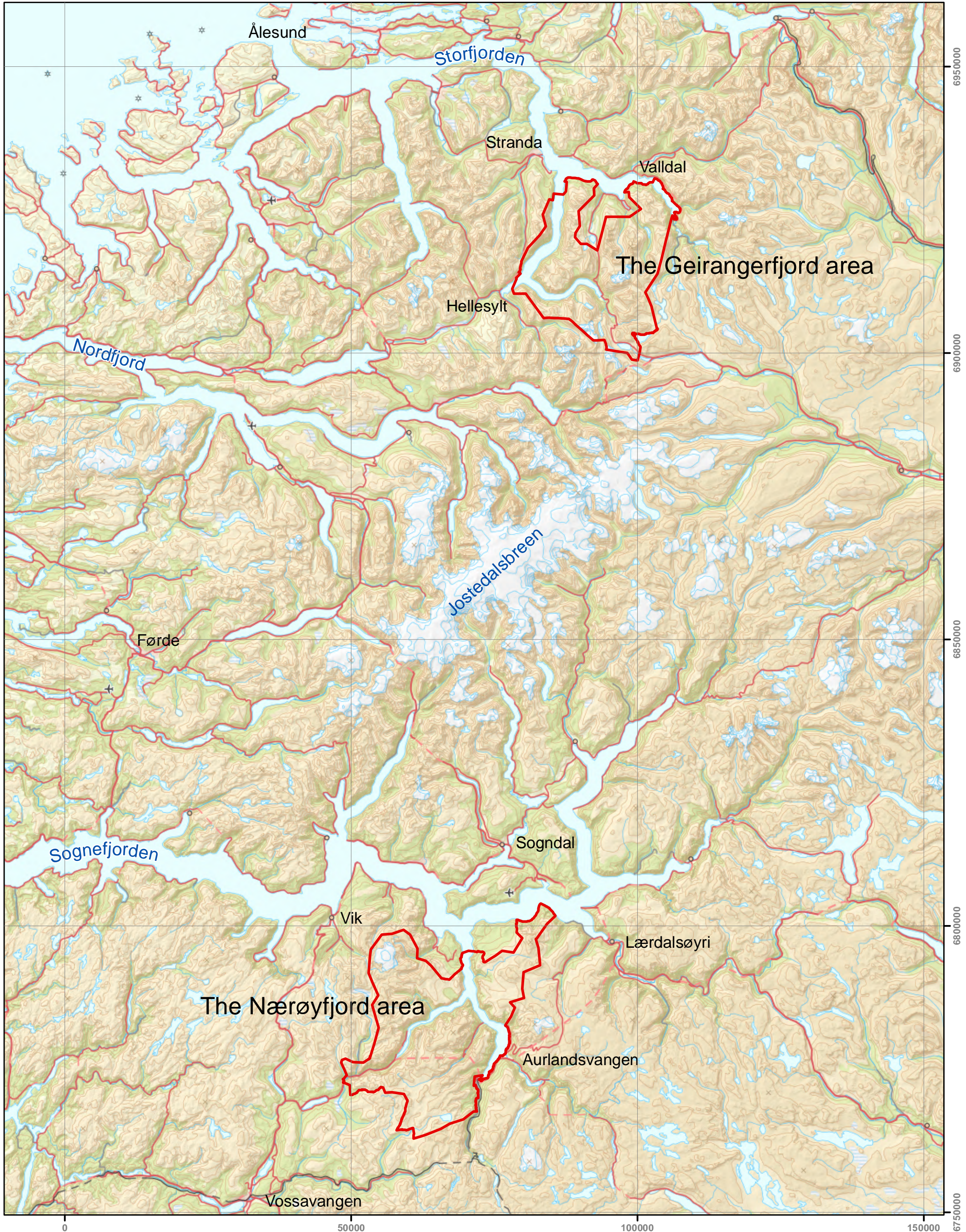

# West Norwegian Fjords - the Geirangerfjord area

 Boundary of the World Heritage property

Scale 1: 120 000

Grid: ETRS 1989 UTM Zone 33N

0 2 500 5 000 10 000 Meters

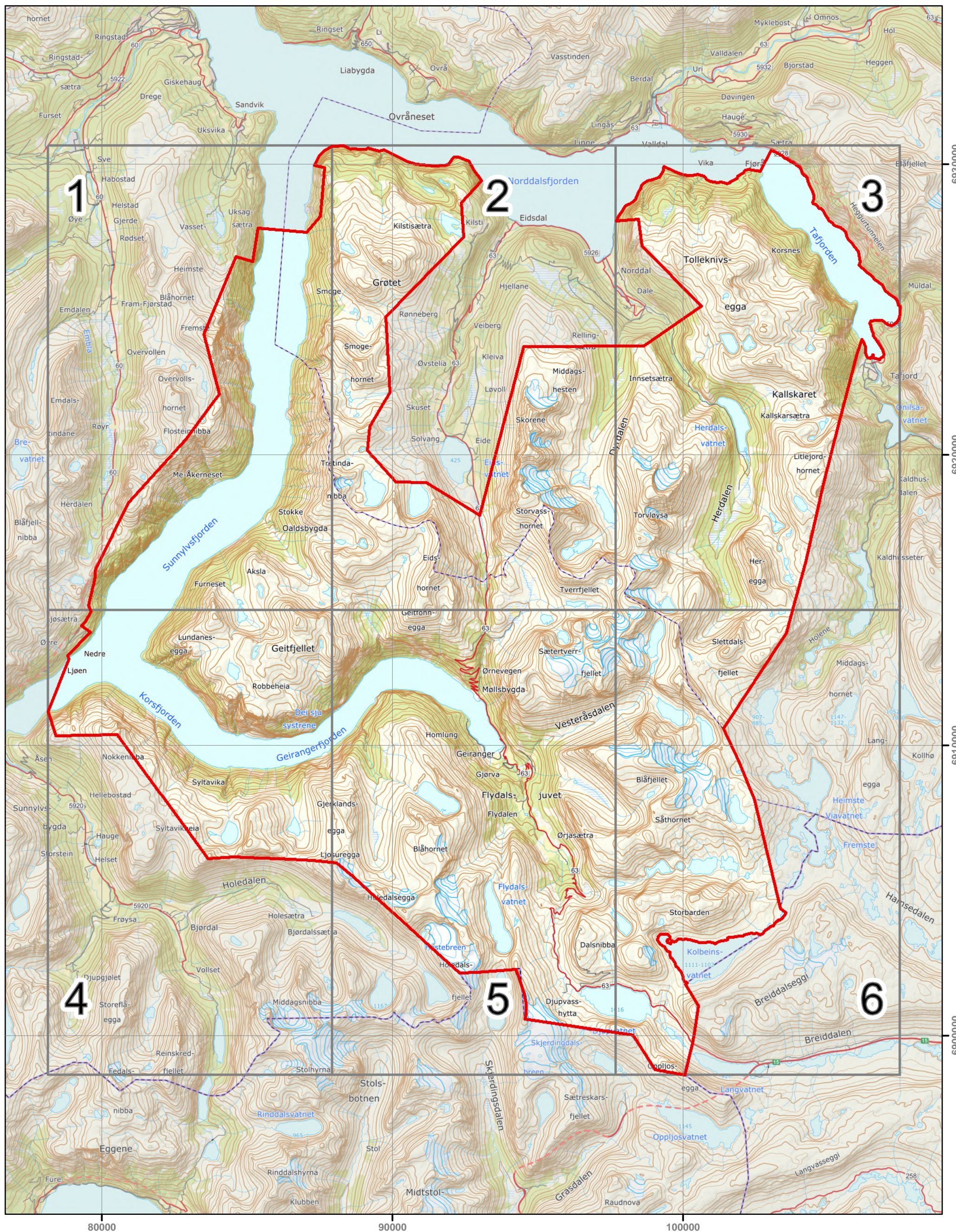

# West Norwegian Fjords - the Geirangerfjord area

 Boundary of the World Heritage property

Scale 1: 160 000

Grid: ETRS 1989 UTM Zone 33N

0 2 500 5 000 Meters



Page 1 of 6

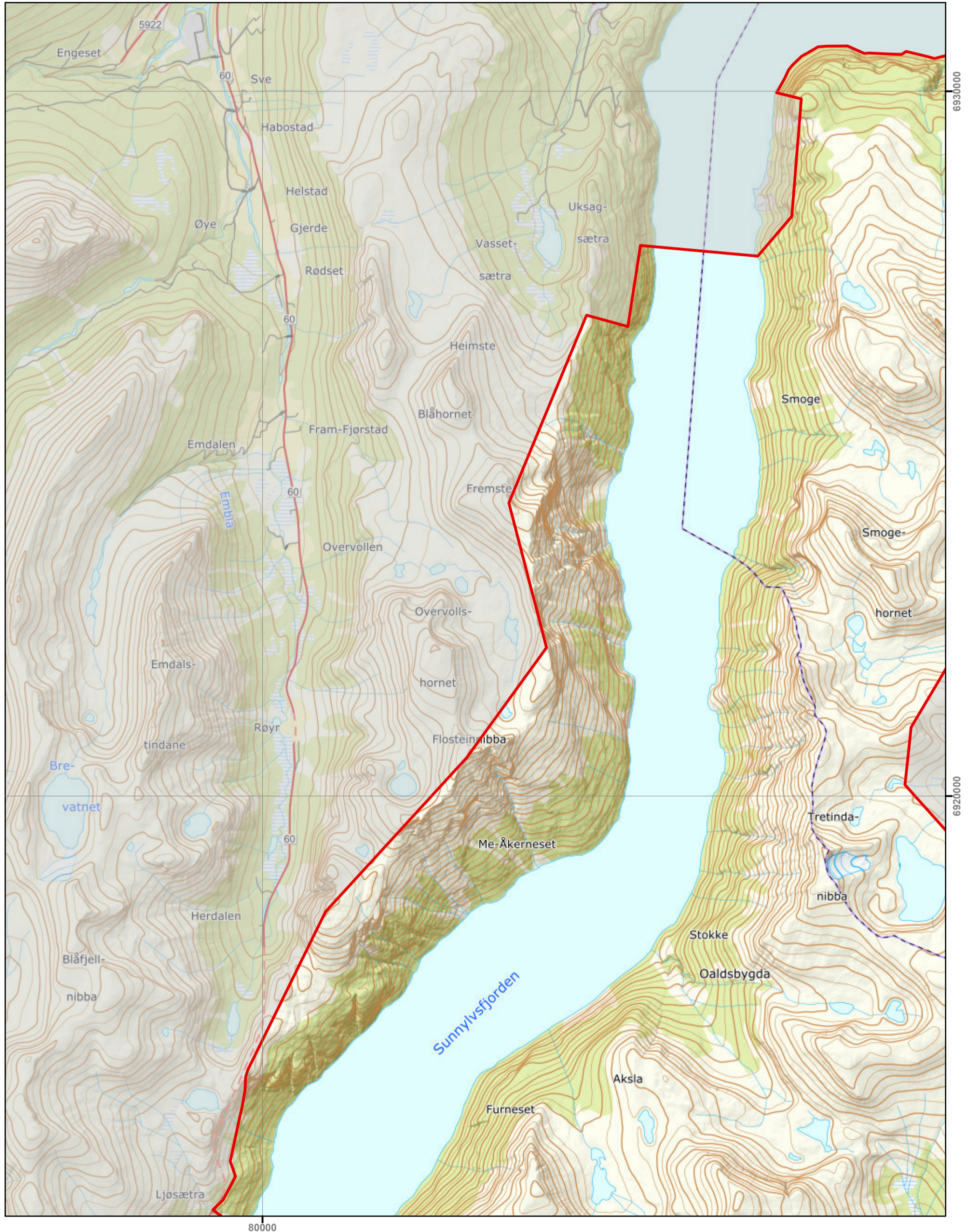

# West Norwegian Fjords - the Geirangerfjord area

 Boundary of the World Heritage property

Scale 1: 160 000

Grid: ETRS 1989 UTM Zone 33N

0 2 500 5 000 Meters



Page 2 of 6

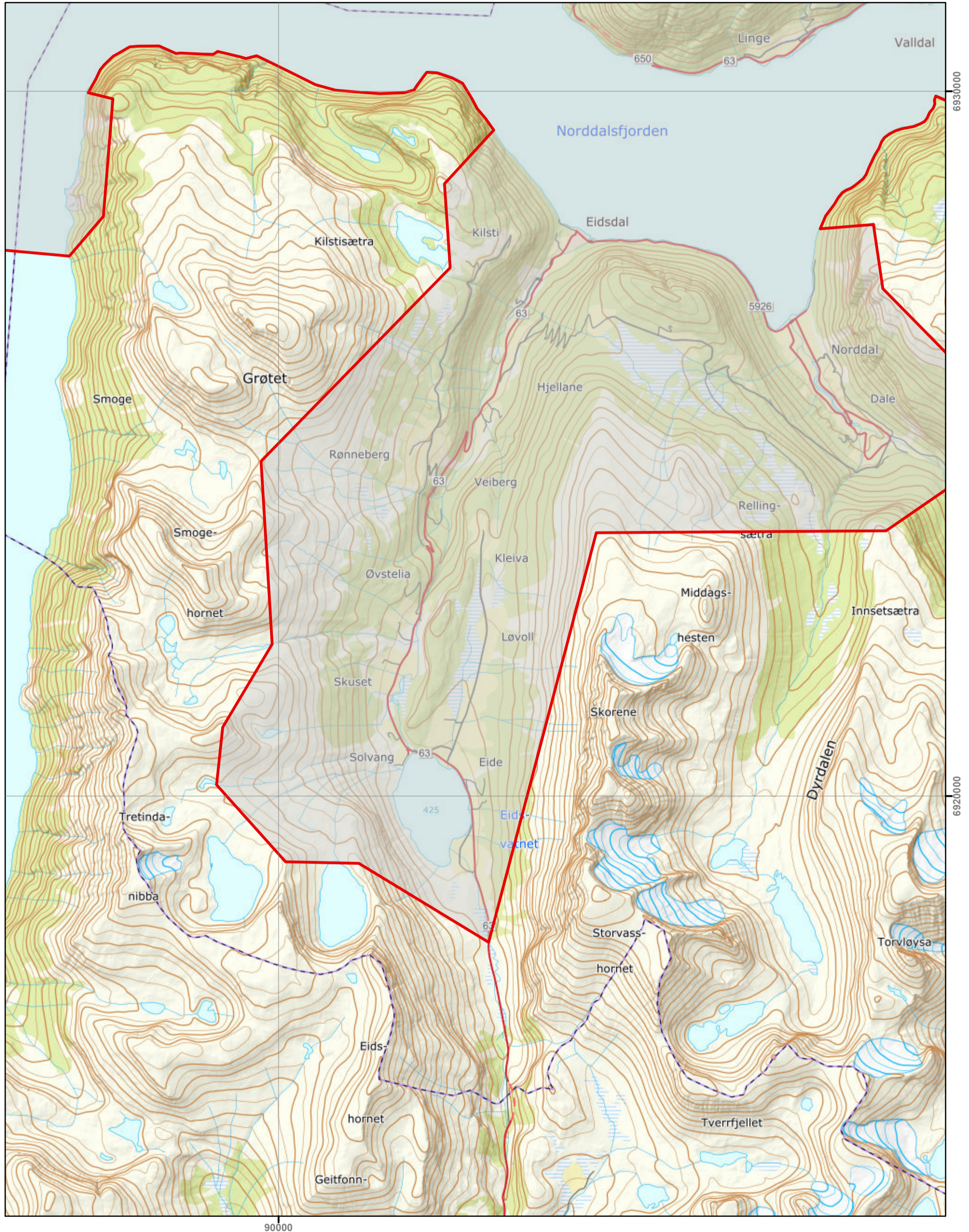

90000

6930000

6920000

# West Norwegian Fjords - the Geirangerfjord area

 Boundary of the World Heritage property

Scale 1: 160 000

Grid: ETRS 1989 UTM Zone 33N

0 2 500 5 000 Meters



Page 3 of 6

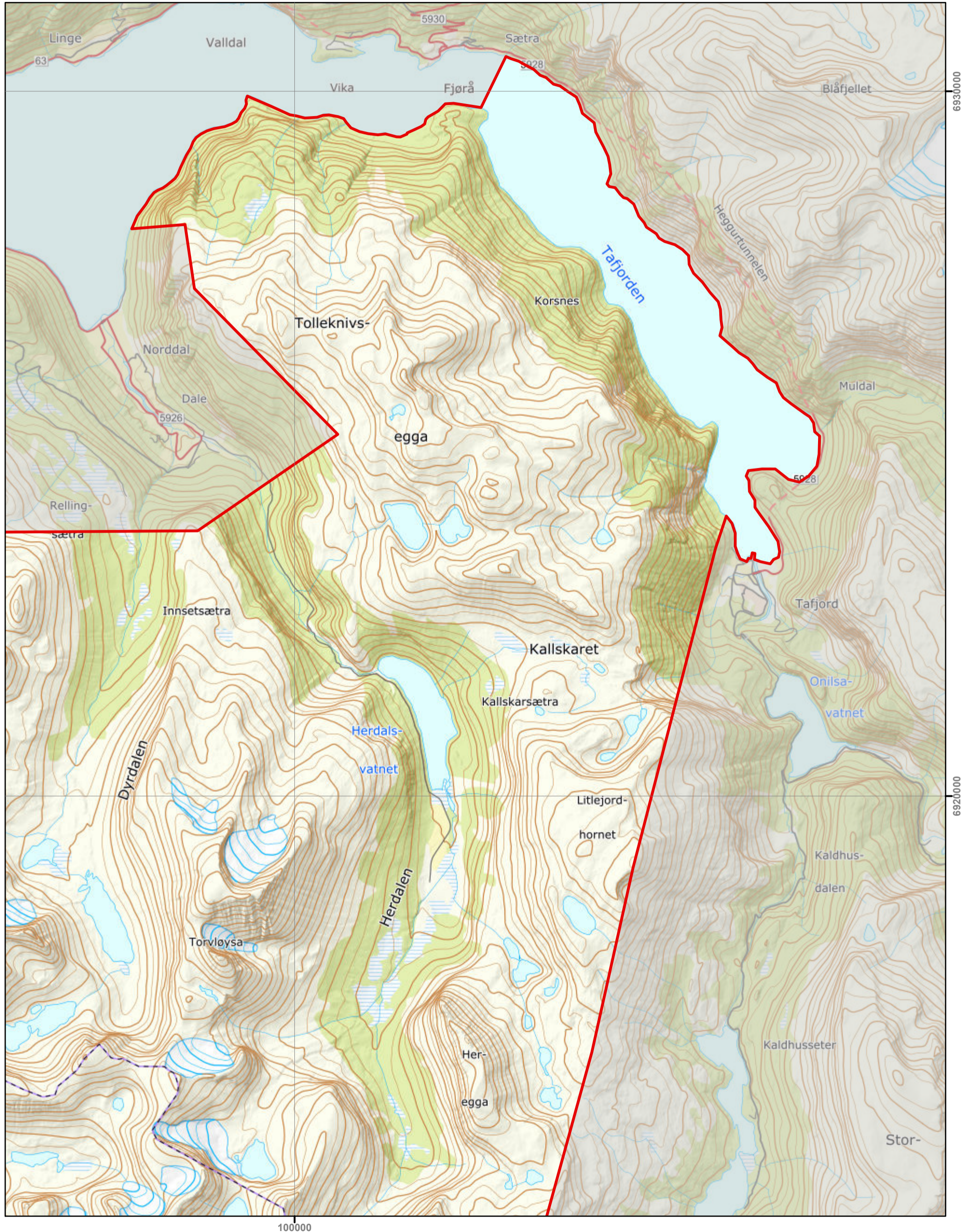

# West Norwegian Fjords - the Geirangerfjord area

 Boundary of the World Heritage property

Scale 1: 160 000

Grid: ETRS 1989 UTM Zone 33N

0 2 500 5 000 Meters



Page 4 of 6

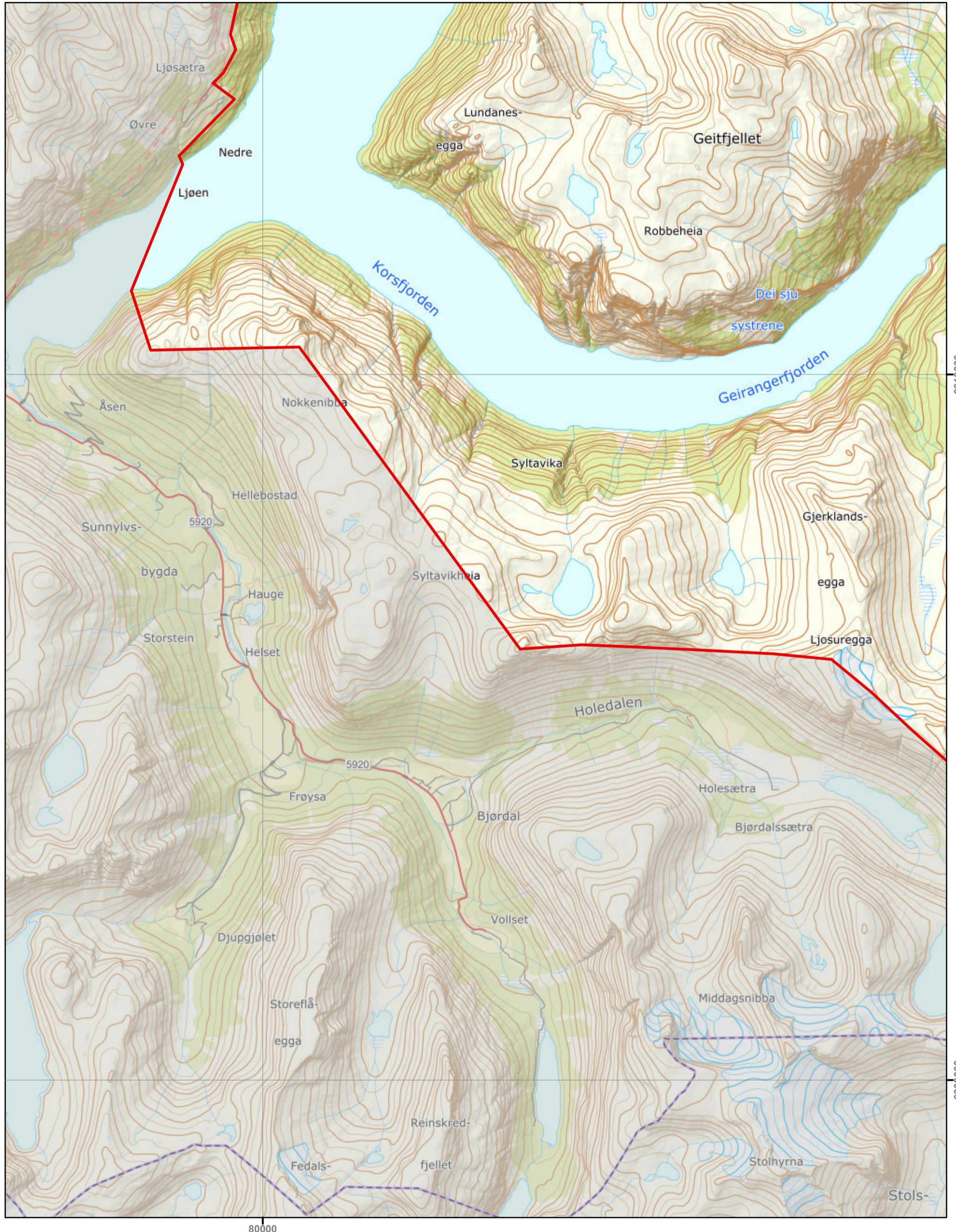

# West Norwegian Fjords - the Geirangerfjord area

 Boundary of the World Heritage property

Scale 1: 160 000

Grid: ETRS 1989 UTM Zone 33N

0 2 500 5 000 Meters



Page 5 of 6

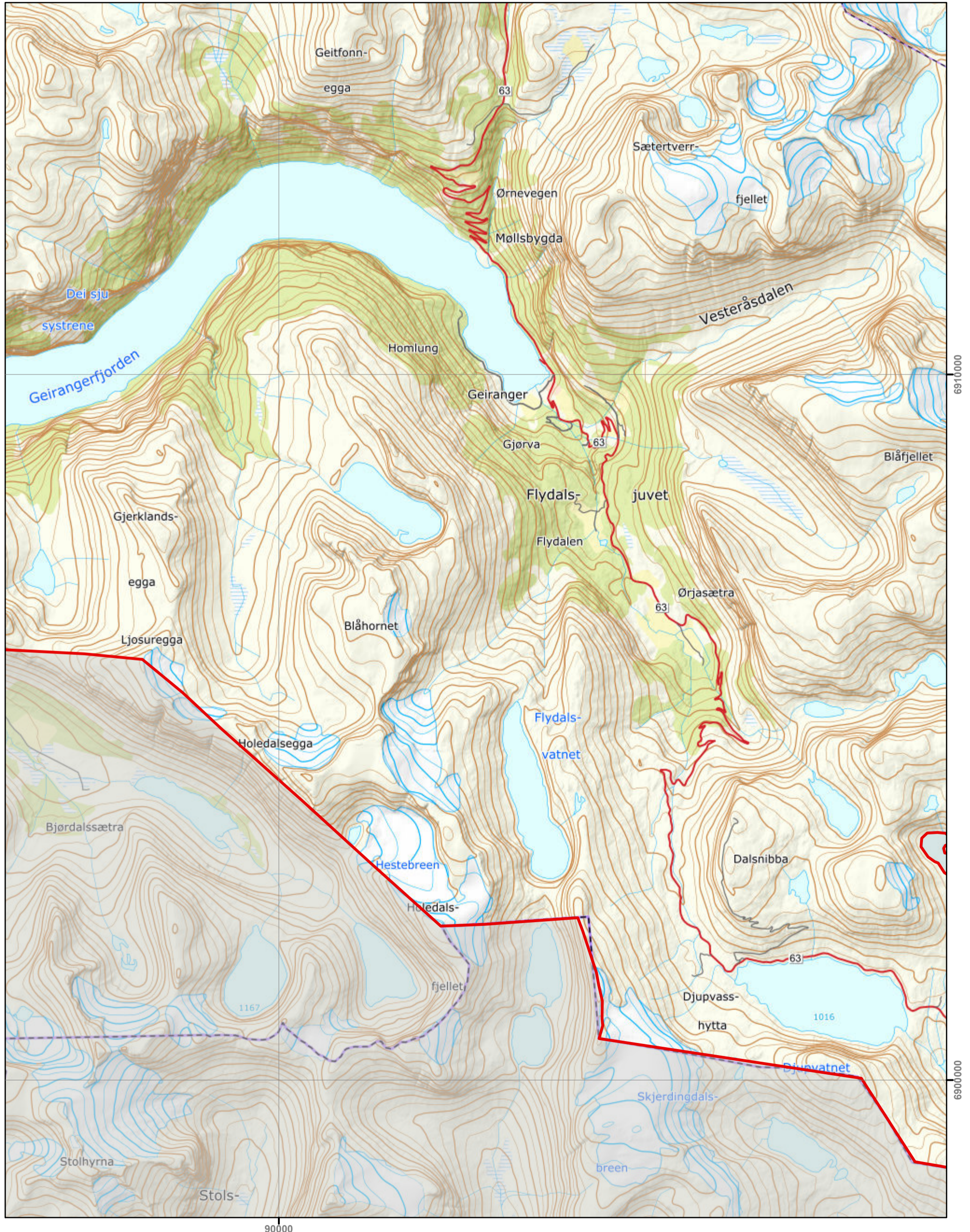

# West Norwegian Fjords - the Geirangerfjord area

 Boundary of the World Heritage property

Scale 1: 160 000

Grid: ETRS 1989 UTM Zone 33N

0 2 500 5 000 Meters



Page 6 of 6

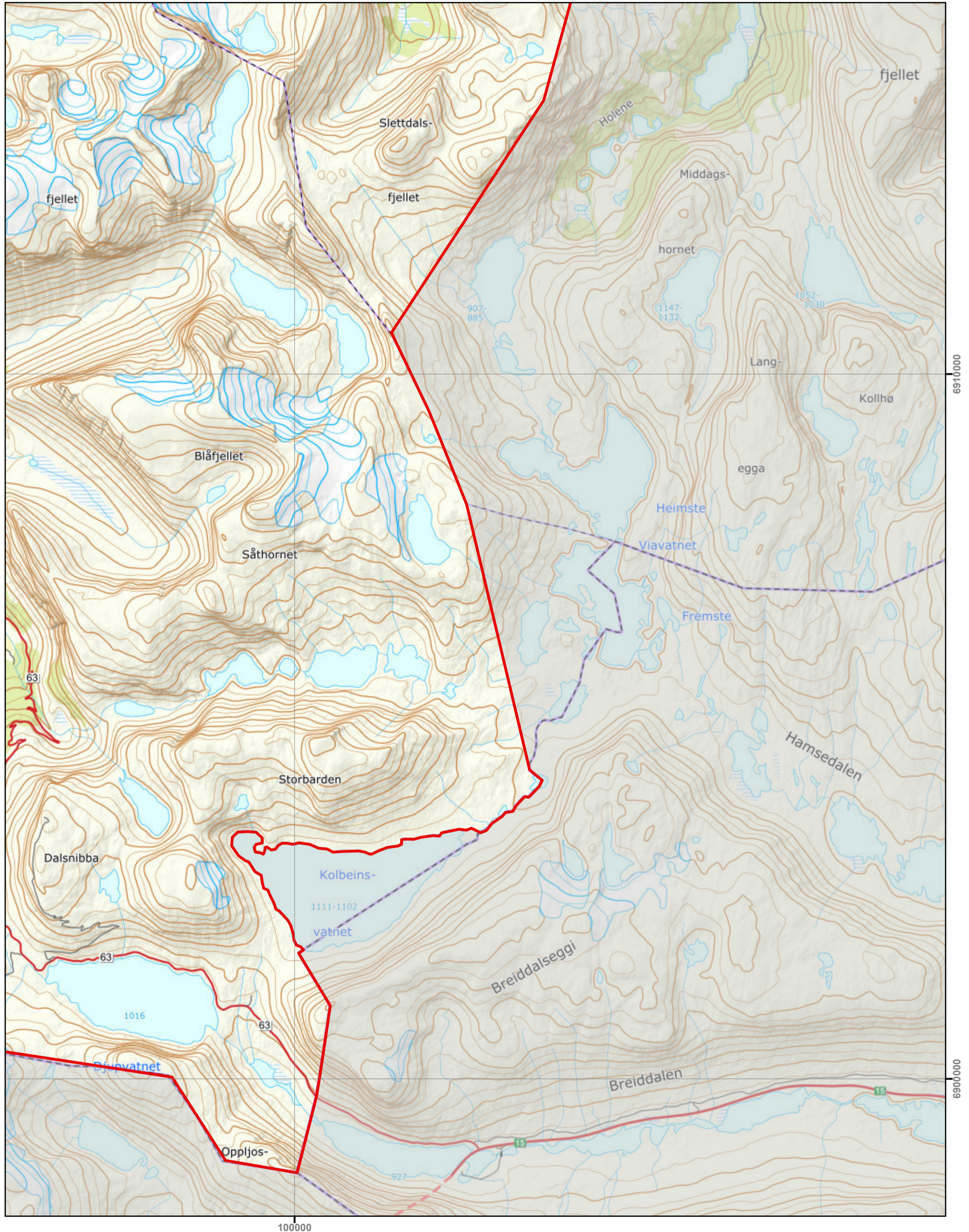

# West Norwegian Fjords - the Nærøyford area

 Boundary of the World Heritage property

Scale 1: 160 000

Grid: ETRS 1989 UTM Zone 33N



0 2 500 5 000 10 000 15 000 Meters

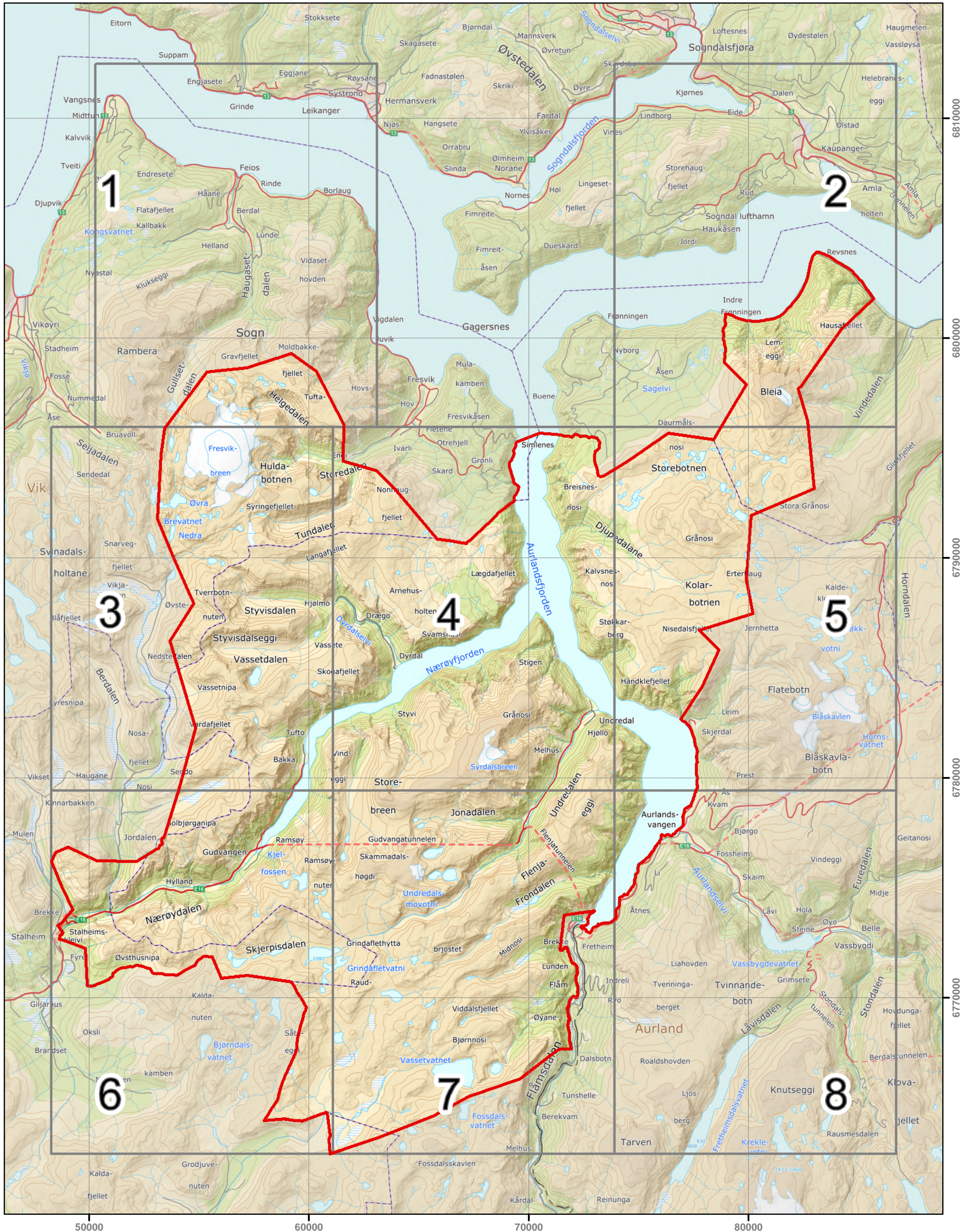

# West Norwegian Fjords - the Nærøyford area

 Boundary of the World Heritage property

Scale 1: 50 000

Grid: ETRS 1989 UTM Zone 33N



Page 1 of 8



0 2 500 5 000 Meters

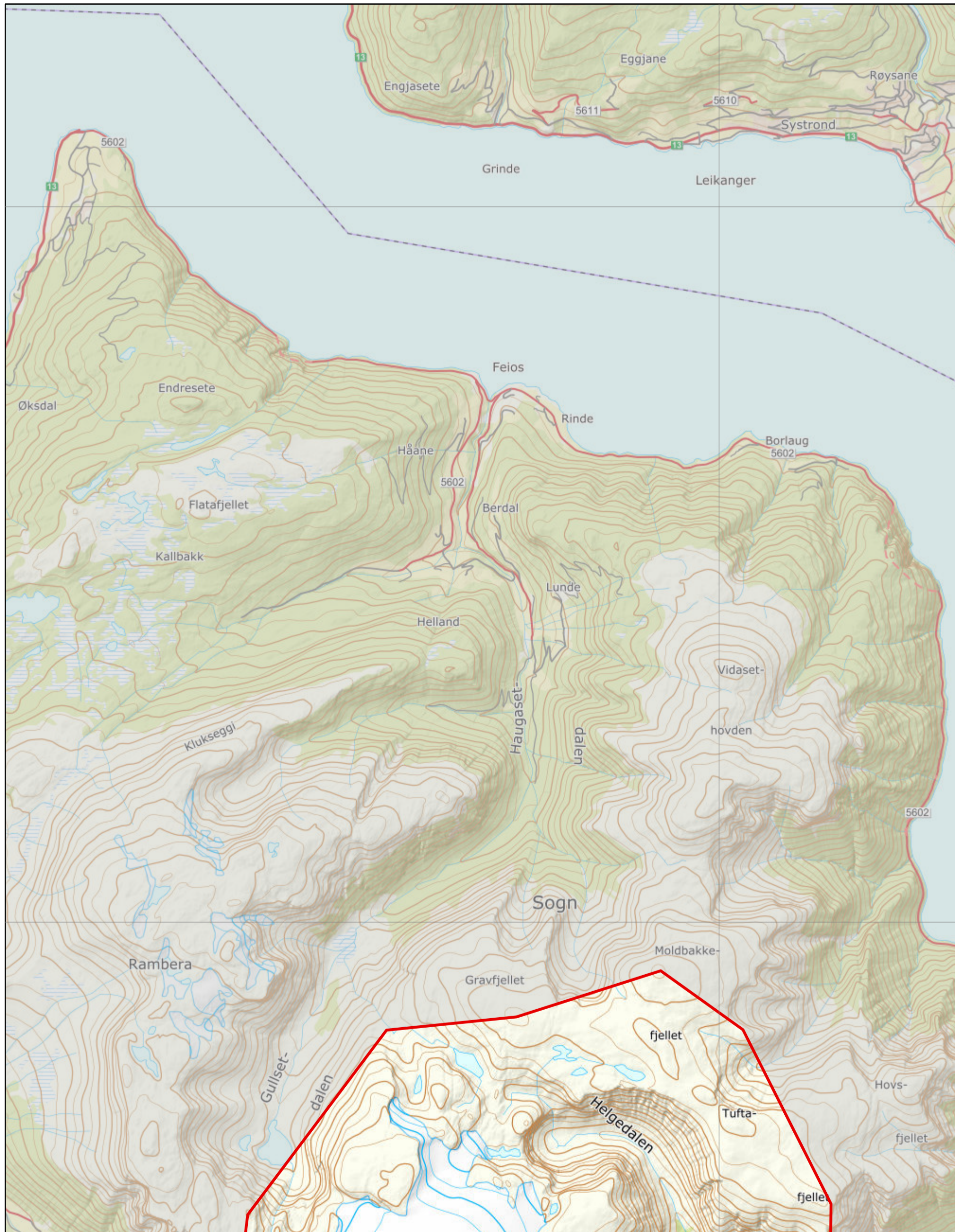

6810000

6800000

60000

# West Norwegian Fjords - the Nærøyfjord area

 Boundary of the World Heritage property

Scale 1: 50 000

Grid: ETRS 1989 UTM Zone 33N



0 2 500 5 000 Meters

Page 2 of 8

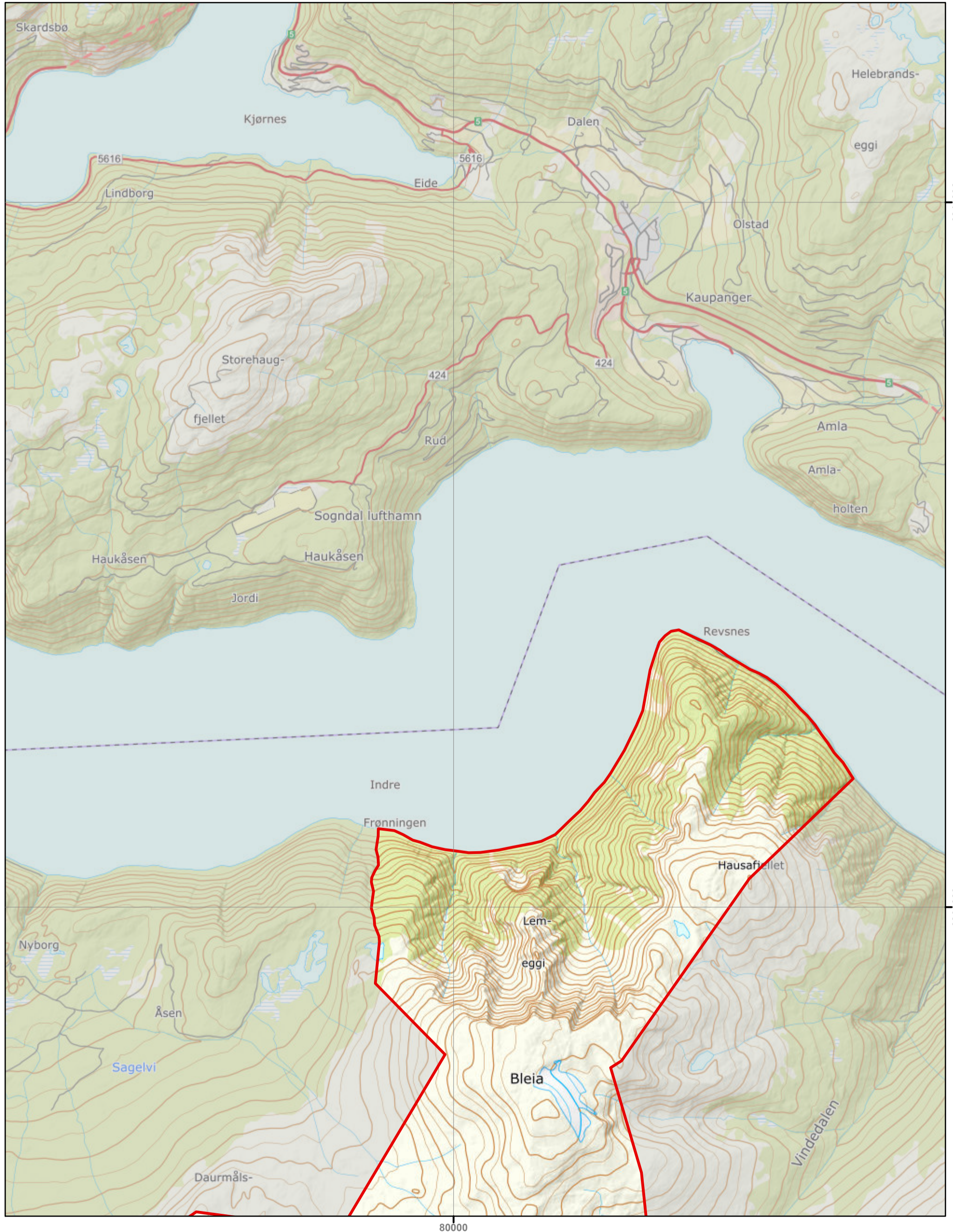

# West Norwegian Fjords - the Nærøyfjord area

 Boundary of the World Heritage property

Scale 1: 50 000

Grid: ETRS 1989 UTM Zone 33N



0 2 500 5 000 Meters

Page 3 of 8

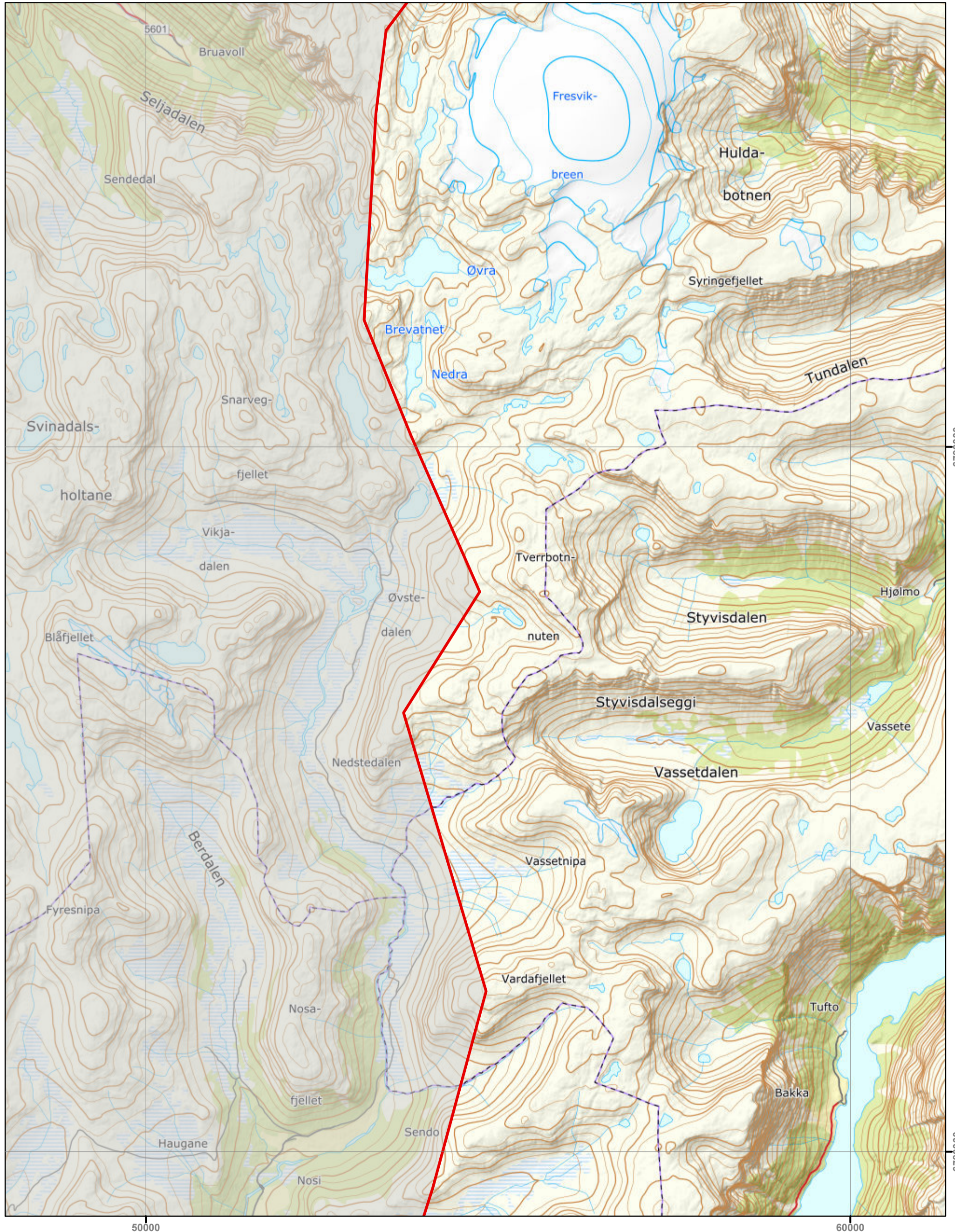

# West Norwegian Fjords - the Nærøyfjord area

 Boundary of the World Heritage property

Scale 1: 50 000

Grid: ETRS 1989 UTM Zone 33N



0 2 500 5 000 Meters

Page 4 of 8

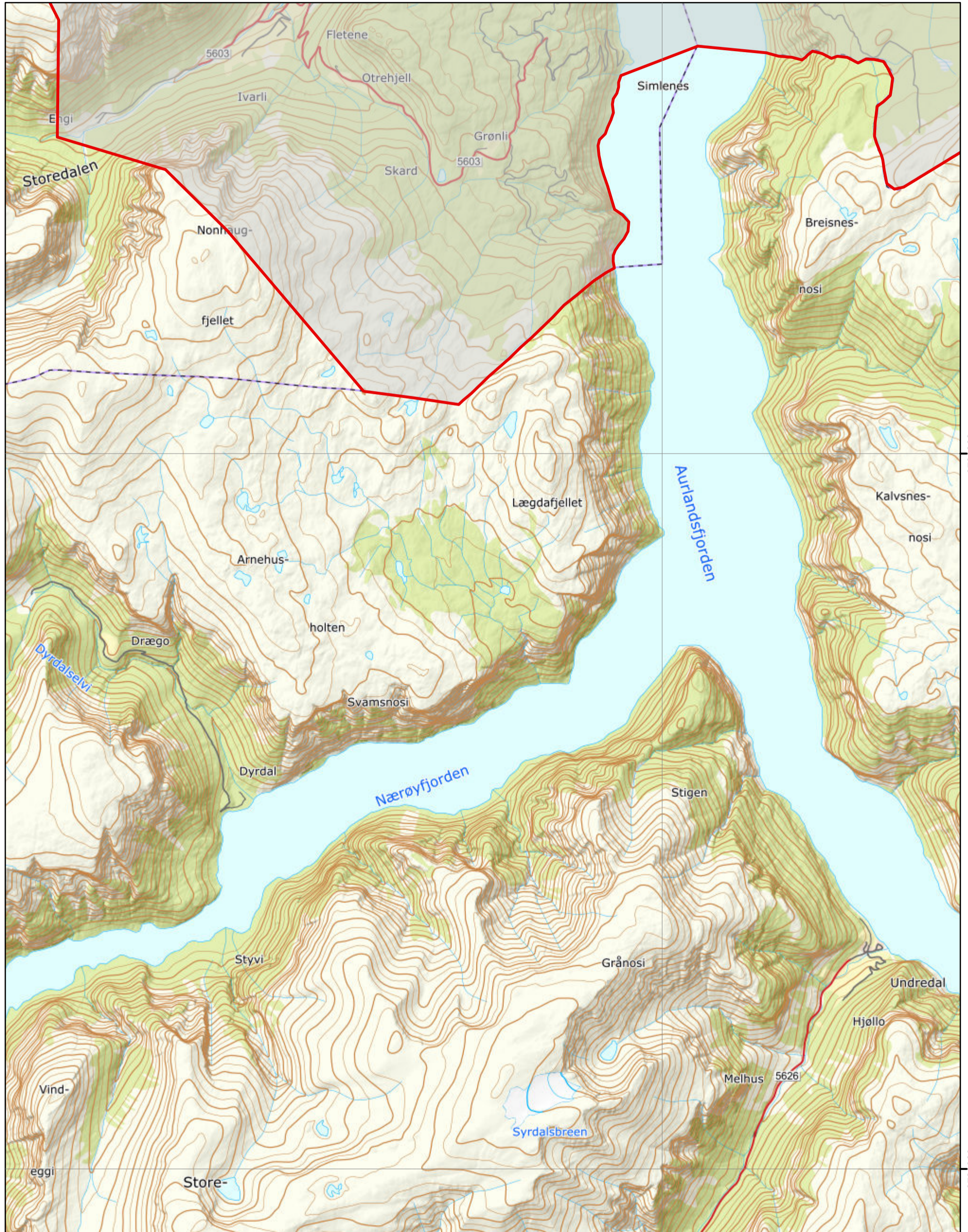

70000

6790000

6780000

# West Norwegian Fjords - the Nærøyfjord area

 Boundary of the World Heritage property

Scale 1: 50 000

Grid: ETRS 1989 UTM Zone 33N



Page 5 of 8



0 2 500 5 000 Meters

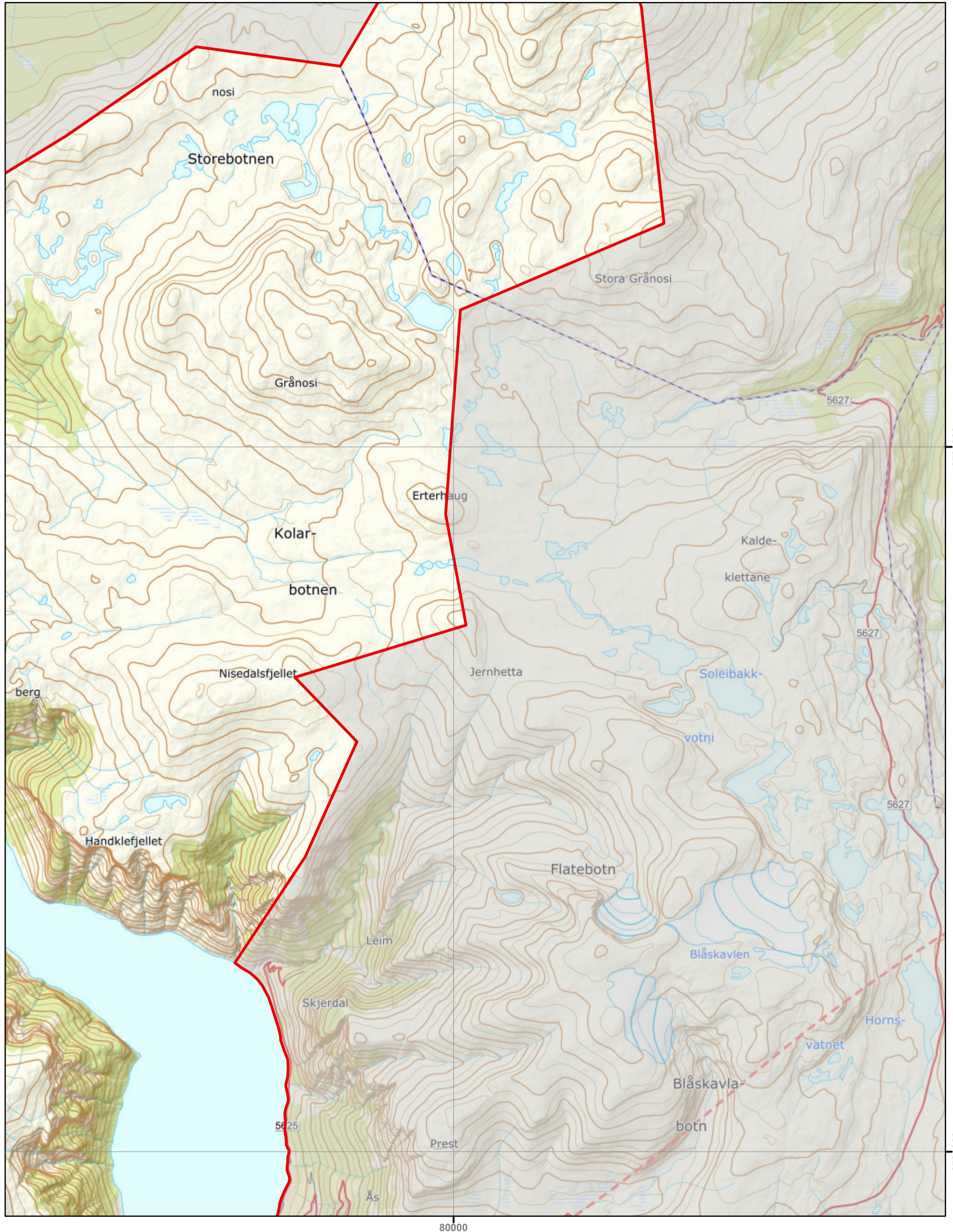

# West Norwegian Fjords - the Nærøyfjord area

 Boundary of the World Heritage property

Scale 1: 50 000

Grid: ETRS 1989 UTM Zone 33N



0 2 500 5 000 Meters

Page 6 of 8

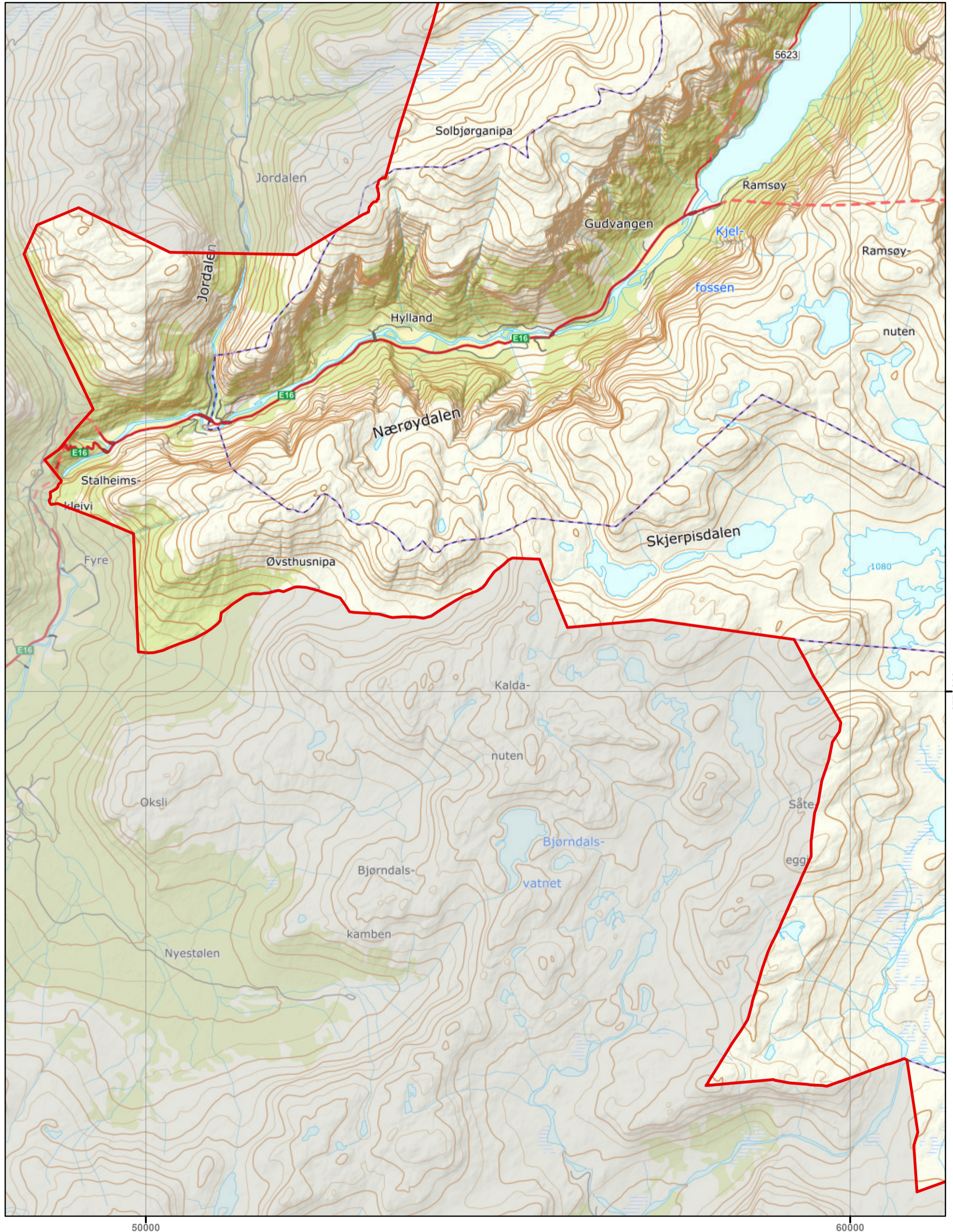

# West Norwegian Fjords - the Nærøyford area

 Boundary of the World Heritage property

Scale 1: 50 000

Grid: ETRS 1989 UTM Zone 33N



0 2 500 5 000 Meters

Page 7 of 8

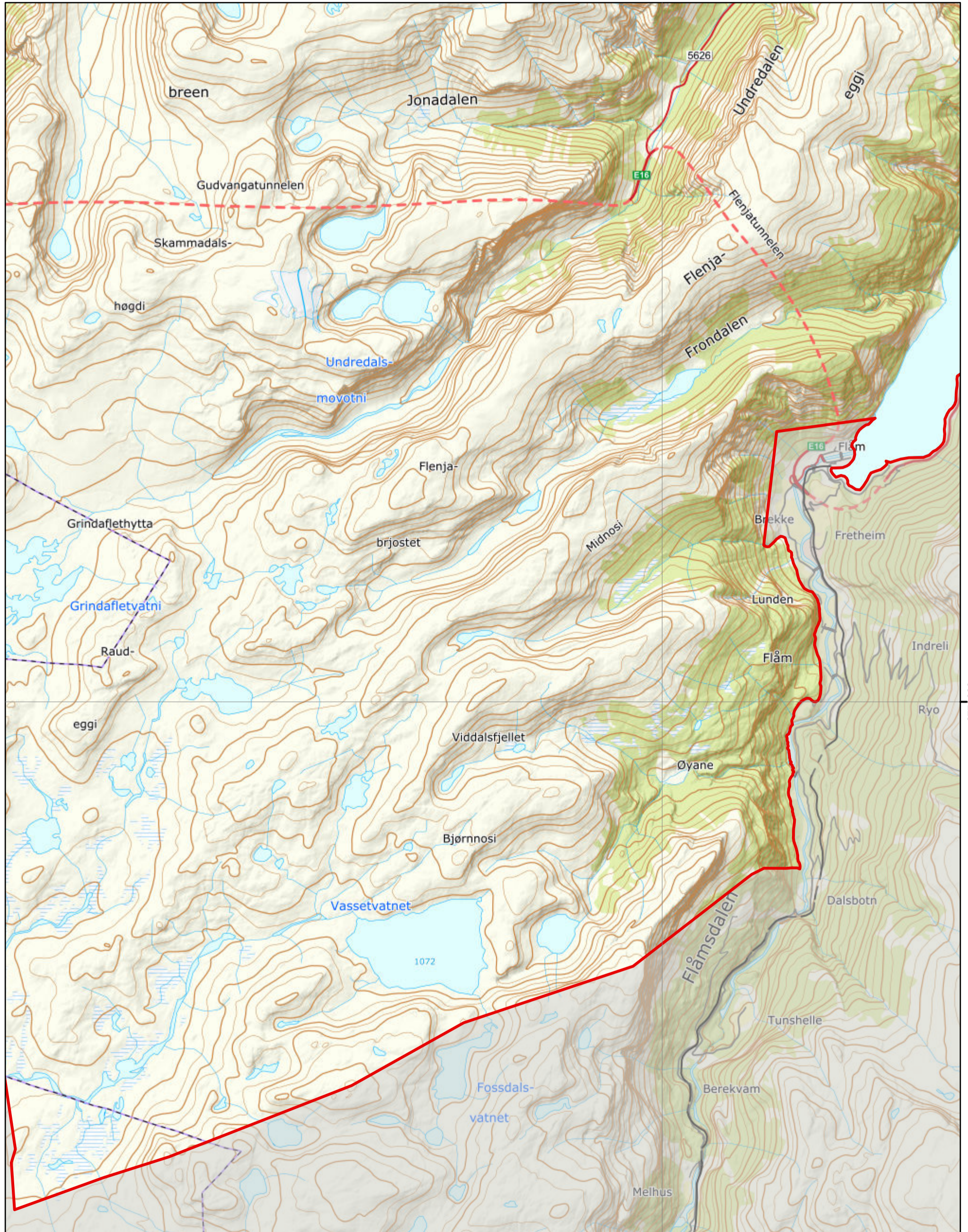

70000

6770000

# West Norwegian Fjords - the Nærøyford area

 Boundary of the World Heritage property

Scale 1: 50 000

Grid: ETRS 1989 UTM Zone 33N



Page 8 of 8



0 2 500 5 000 Meters

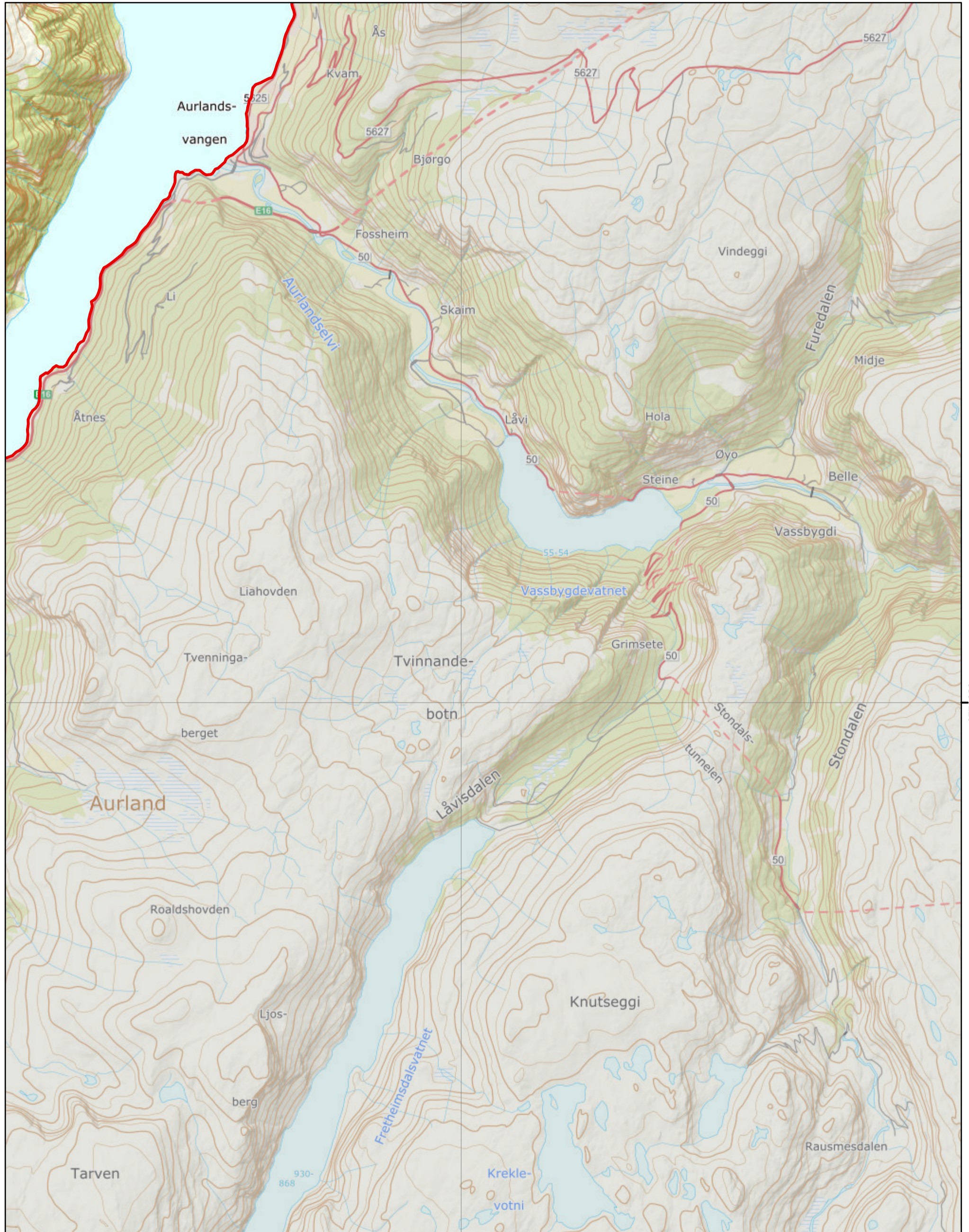

80000

6770000